

Caerphilly - Mid Valleys East Caerffili - Cymoedd Canol Dwyrain

| LowerSOA | LSOA_Name | Enw_AGEHI |
|-----------|-----------------------|----------------------|
| W01001334 | Argoed (Caerphilly) 1 | Argoed (Caerffili) 1 |
| W01001335 | Argoed (Caerphilly) 2 | Argoed (Caerffili) 2 |
| W01001352 | Cefn Fforest 1 | Cefn Fforest 1 |
| W01001353 | Cefn Fforest 2 | Cefn Fforest 2 |
| W01001358 | Crumlin 3 | Crymlyn 3 |
| W01001381 | Newbridge 2 | Trecelyn 2 |
| W01001387 | Pengam 1 | Pengam 1 |
| W01001402 | Pontllanfraith 2 | Pontllan-fraith 2 |
| W01001407 | Risca East 1 | Rhisga - Dwyrain 1 |
| W01001408 | Risca East 2 | Rhisga - Dwyrain 2 |
| W01001409 | Risca East 3 | Rhisga - Dwyrain 3 |
| W01001410 | Risca East 4 | Rhisga - Dwyrain 4 |
| W01001430 | Ynysddu 1 | Ynys-ddu 1 |

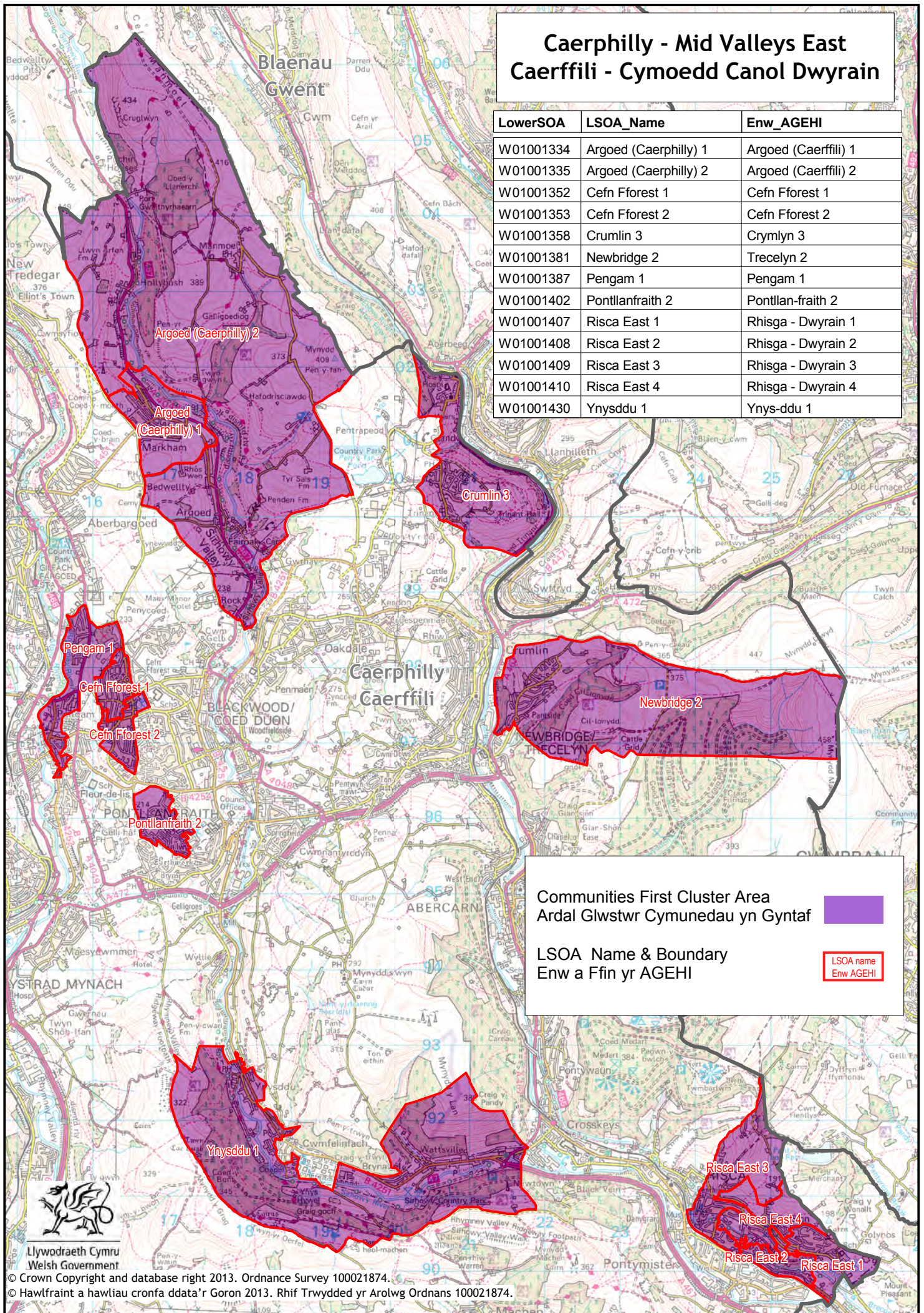

Communities First Cluster Area
Ardal Glwstwr Cymunedau yn Gyntaf

LSOA Name & Boundary
Enw a Ffin yr AGEHI

LSOA name
Enw AGEHI

| LowerSOA | LSOA_Name | Enw_AGEHI |
|-----------|------------------------|-----------------------|
| W01001325 | Aberbargoed 1 | Aberbargoed 1 |
| W01001326 | Aberbargoed 2 | Aberbargoed 2 |
| W01001336 | Bargoed 1 | Bargoed 1 |
| W01001337 | Bargoed 2 | Bargoed 2 |
| W01001338 | Bargoed 3 | Bargoed 3 |
| W01001339 | Bargoed 4 | Bargoed 4 |
| W01001362 | Gilfach | Gilfach |
| W01001363 | Hengoed (Caerphilly) 1 | Hengoed (Caerffili) 1 |
| W01001364 | Hengoed (Caerphilly) 2 | Hengoed (Caerffili) 2 |
| W01001365 | Hengoed (Caerphilly) 3 | Hengoed (Caerffili) 3 |
| W01001414 | St. Cattwg 1 | Catwg Sant 1 |
| W01001415 | St. Cattwg 2 | Catwg Sant 2 |
| W01001418 | St. Cattwg 5 | Catwg Sant 5 |

Caerphilly - Mid Valleys West Caerffili - Cymoedd Canol Gorllewin

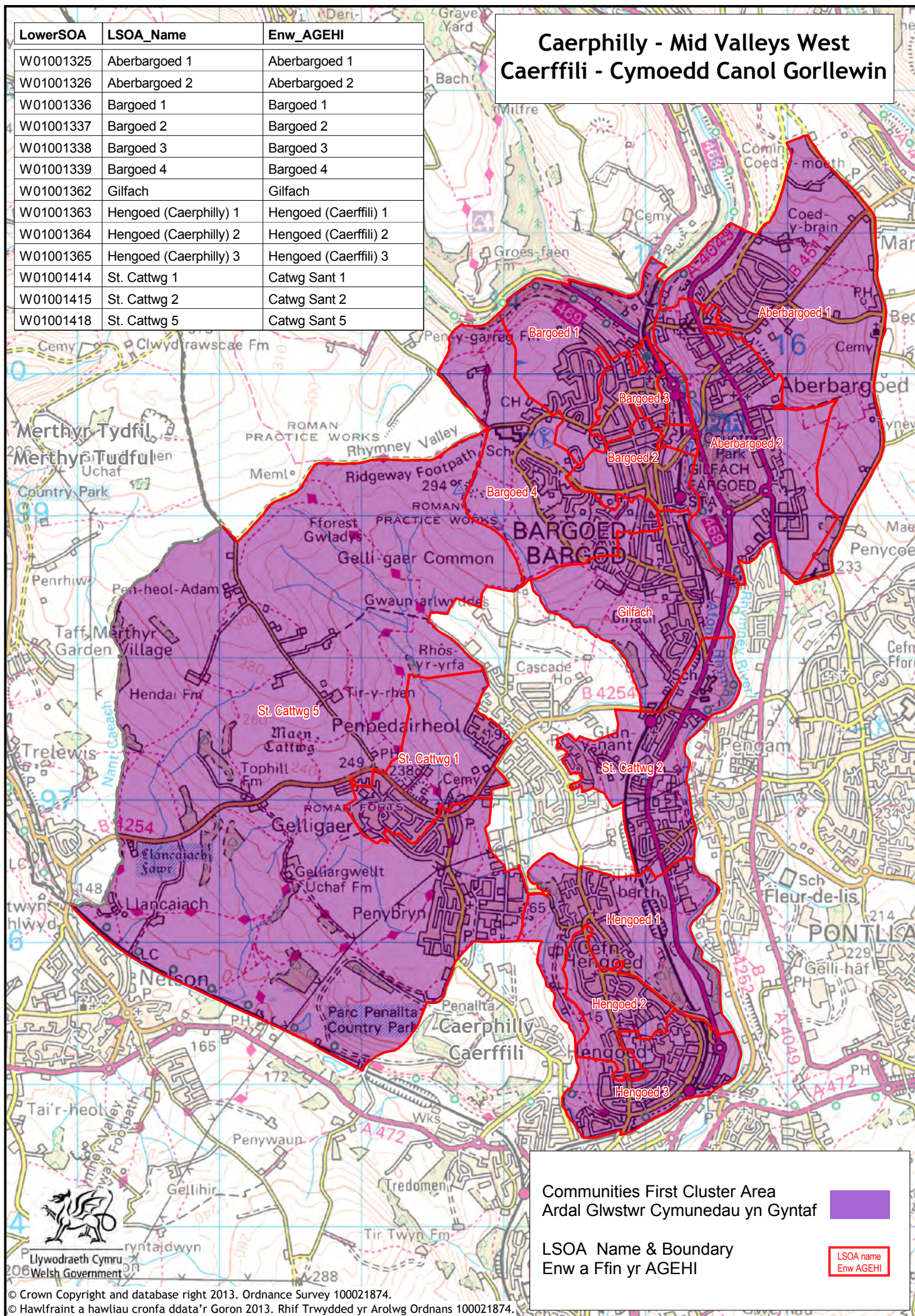

Communities First Cluster Area
Ardal Glwstwr Cymunedau yn Gyntaf

LSOA Name & Boundary
Enw a Ffin yr AGEHI

LSOA name
Enw AGEHI

Caerphilly - Upper Rhymney Valley Caerffili - Cym Rhymni Uchaf

Communities First Cluster Area
Ardal Glwstwr Cymunedau yn Gyntaf

LSOA Name & Boundary
Enw a Ffin yr AGEHI

LSOA name
Enw AGEHI

| LowerSOA | LSOA_Name | Enw_AGEHI |
|-----------|-----------------|-------------------|
| W01001361 | Darren Valley 2 | Cwm Darran 2 |
| W01001374 | Moriah 1 | Moria 1 |
| W01001375 | Moriah 2 | Moria 2 |
| W01001376 | Moriah 3 | Moria 3 |
| W01001384 | New Tredegar 1 | Tredegar Newydd 1 |
| W01001385 | New Tredegar 2 | Tredegar Newydd 2 |
| W01001386 | New Tredegar 3 | Tredegar Newydd 3 |
| W01001406 | Pontlottyn | Pontlotyn |
| W01001428 | Twyn Carno 1 | Twyn Carno 1 |
| W01001429 | Twyn Carno 2 | Twyn Carno 2 |



Llywodraeth Cymru
Welsh Government

Caerphilly - Basin Caerffili - Basn

| LowerSOA | LSOA_Name | Enw_AGEHI | LA_name |
|-----------|---------------------------|---------------------------|------------|
| W01001330 | Aber Valley 1 | Cwm Aber 1 | Caerphilly |
| W01001331 | Aber Valley 2 | Cwm Aber 2 | Caerphilly |
| W01001332 | Aber Valley 3 | Cwm Aber 3 | Caerphilly |
| W01001333 | Aber Valley 4 | Cwm Aber 4 | Caerphilly |
| W01001341 | Bedwas Trethomas and MacI | Bedwas Tretomos a Machen | Caerphilly |
| W01001345 | Bedwas Trethomas and MacI | Bedwas Tretomos a Machen | Caerphilly |
| W01001371 | Morgan Jones 2 | Morgan Jones 2 | Caerphilly |
| W01001396 | Penyrheol (Caerphilly) 4 | Pen-yr-heol (Caerffili) 4 | Caerphilly |
| W01001400 | Penyrheol (Caerphilly) 8 | Pen-yr-heol (Caerffili) 8 | Caerphilly |
| W01001421 | St. James 3 | Sant Iago 3 | Caerphilly |
| W01001422 | St. James 4 | Sant Iago 4 | Caerphilly |

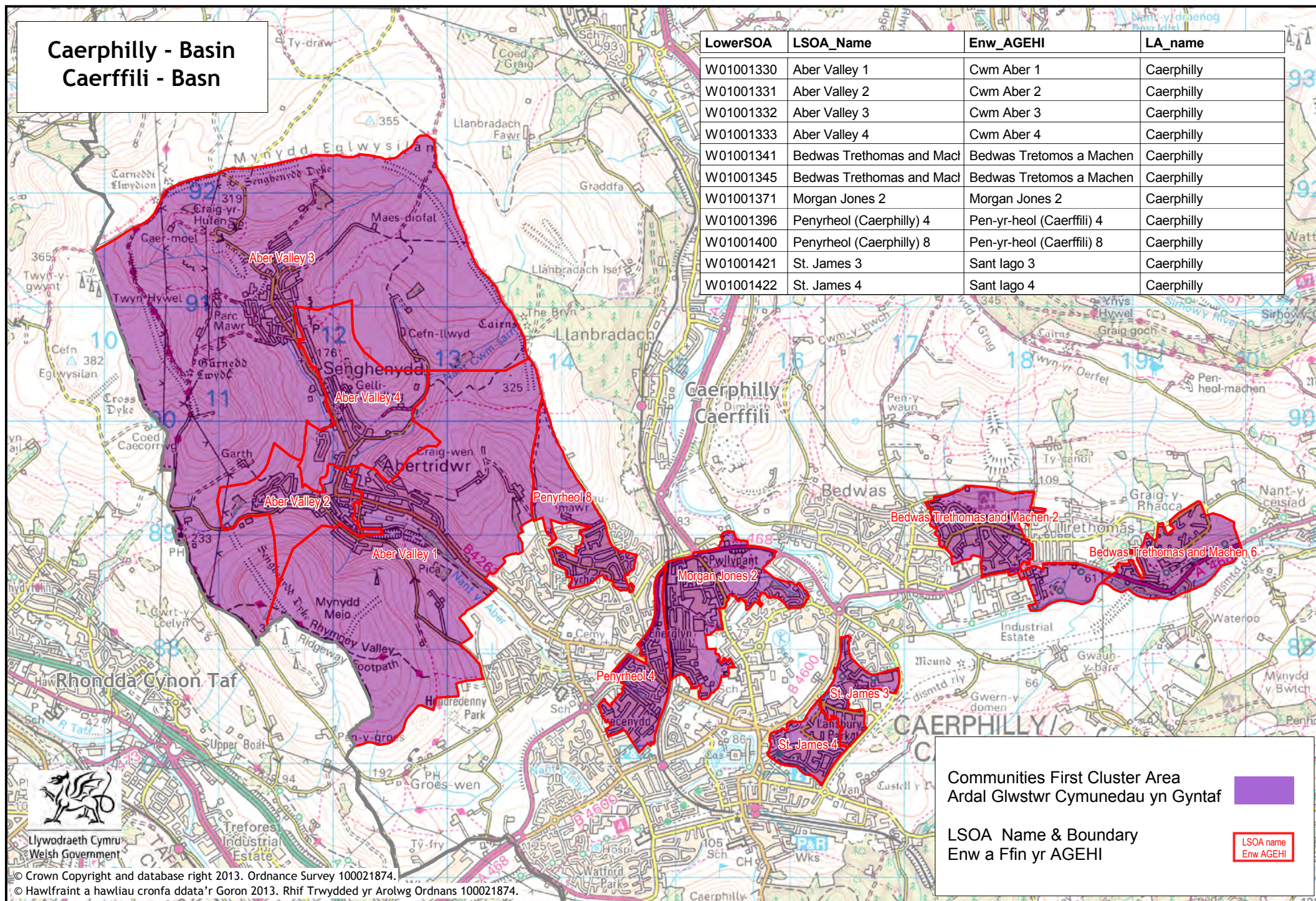

Communities First Cluster Area
Ardal Glwstrw Cymunedau yn Gyntaf

LSOA Name & Boundary
Enw a Ffin yr AGEHI

LSOA name
Enw AGEHI